

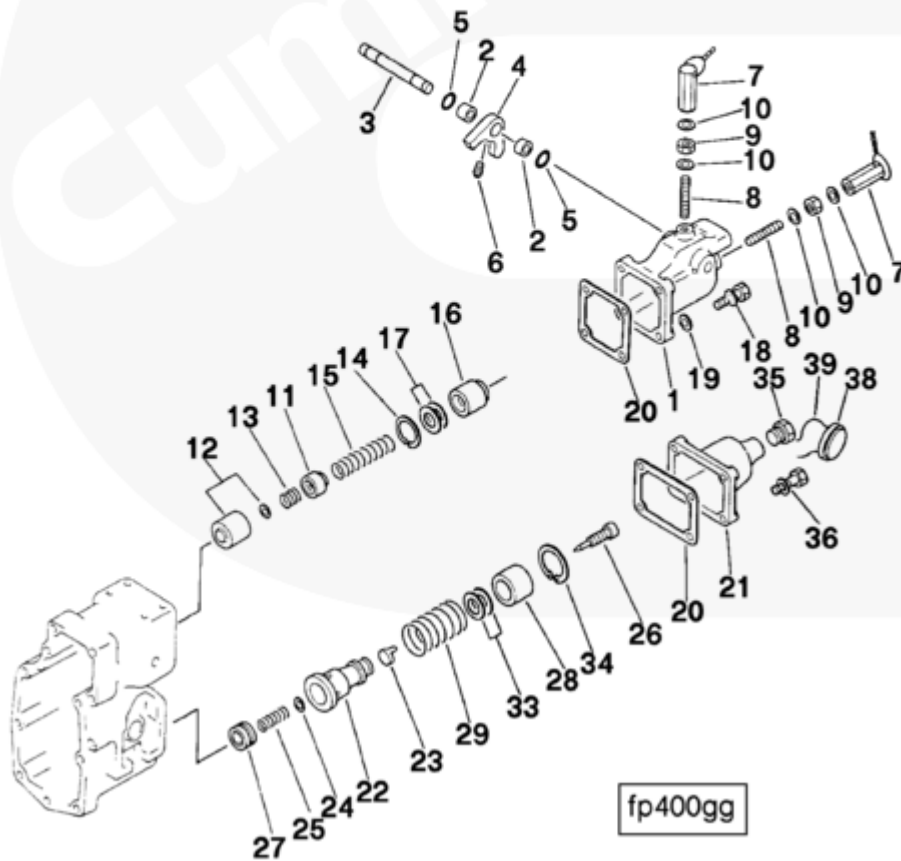

## Parts Catalog - Option Detail

Electronic Parts Catalog - Option Detail				
Option	Group	Graphic	Film Card	Date
FP6828	05.01.7	fp400gg	K38	30-MAY-89
<b>Engines</b>	GTA38, K38, KTA38GC CM558, QSK38 CM2150 K106, QSK38 CM2150 MCRS, QSK38 CM850 MCRS			

©Cummins Inc



[SMALL](#) | [MEDIUM](#) | [LARGE](#)

Cart	Ref No	Part Number	Part Description	Required	Remarks
<input type="button" value="View My Cart"/>					
		FP6828			

<input type="checkbox"/>		3020524	Cover And Bushing Assembly Variable Speed Governor	1	
<input type="checkbox"/>		3016021	Governor Housing	1	
<input type="checkbox"/>	1	3015253	Governor Housing		
<input type="checkbox"/>	2	3010941	Bushing	2	
<input type="checkbox"/>	3	3010943	Throttle Shaft	1	
<input type="checkbox"/>	4	70834	Throttle Shaft Stop	1	
<input type="checkbox"/>	5	70415	O-Ring Seal	2	
<input type="checkbox"/>	6	70813	Socket Set Screw		
<input type="checkbox"/>	7	110058	Fuel Pump Adjusting Nut	2	1/4 - 28 UNF.
<input type="checkbox"/>	8	109917	Socket Set Screw	2	
<input type="checkbox"/>	9	S 251	Regular Hexagon Jam Nut		1/4 - 28 UNF
<input type="checkbox"/>	10	112408	Plain Washer	4	1/4 in.
<input type="checkbox"/>		BM30245	Idling Spring Pack		
<input type="checkbox"/>	11	70798	Spring Guide	1	
<input type="checkbox"/>	12	70820	Governor Spring Plunger		
<input type="checkbox"/>	13	153240	Compression Spring		
<input type="checkbox"/>	14	70823	Retaining Ring	1	
<input type="checkbox"/>	15	109687	Compression Spring		
<input type="checkbox"/>	16	70836	Throttle Lever Plunger	1	
<input type="checkbox"/>	17	70811	Shim	A/R	
<input type="checkbox"/>	17	70811 A	Shim	A/R	
<input type="checkbox"/>	17	70811 B	Shim	A/R	
<input type="checkbox"/>	18	3017051	Captive Washer Cap Screw	11	1/4 - 20 X 1 1/8 in.
<input type="checkbox"/>	19	70704	Plain Washer	11	1/4 in.
<input type="checkbox"/>	20	70705	Flange Gasket	2	
<input type="checkbox"/>	21	3065376	Spring Pack Cover	1	
<input type="checkbox"/>		3038216	Idle Pack		
<input type="checkbox"/>	22	3036474	Idle Spring Plunger Guide		
<input type="checkbox"/>	23	3032014	Compression Spring	1	
<input type="checkbox"/>	24	70715	Plain Washer	1	1/8 inch

<input type="checkbox"/>	25	<a href="#">3018767</a>	Compression Spring	1	
<input type="checkbox"/>	26	<a href="#">70716</a>	Knurled Screw	1	
<input type="checkbox"/>	27	<a href="#">141630</a>	Idle Spring Plunger	1	
<input type="checkbox"/>	28	<a href="#">203346</a>	Mounting Spacer	1	
<input type="checkbox"/>	29	<a href="#">143253</a>	Compression Spring		
<input type="checkbox"/>	33	<a href="#">70717</a>	Fuel Pump Governor Shim		
<input type="checkbox"/>	33	<a href="#">70717 A</a>	Fuel Pump Governor Shim		
<input type="checkbox"/>	33	<a href="#">70717 B</a>	Fuel Pump Governor Shim		
<input type="checkbox"/>	33	<a href="#">189800</a>	Fuel Pump Governor Shim		
<input type="checkbox"/>	34	<a href="#">S 16240</a>	Retaining Ring	1	
<input type="checkbox"/>	35	<a href="#">3065383</a>	Threaded Plug		3/8 - 24 UNF
<input type="checkbox"/>	36	<a href="#">3017052</a>	Captive Washer Cap Screw	3	1/4 - 20 x 1 1/8 in.
<input type="checkbox"/>	37	<a href="#">S 607</a>	Lock Washer	1	#10
<input type="checkbox"/>	38	<a href="#">3010945</a>	Dust Seal	2	
<input type="checkbox"/>	39	<a href="#">3003156</a>	Wire Seal	2	